

Project	Reedy Creek Project	Sheet	1/1
Date	02/23/2007		
Scale	See Scale Bar		
Firm Name and Address	AL HASHEMI P.O. Box 97772 Raleigh, NC 27624		

No.	
Revision/Issue	
Date	

Reedy Creek Project I,II,III Cary, North Carolina Concept Plan

TOPOGRAPHIC SURVEY FOR
ARH INTERNATIONAL CO.

CARY TOWNSHIP WAKE COUNTY, N.C.
DATE: 08-29-2001
TAX PIN# 0764.12-87-0452
ZONED: O&I

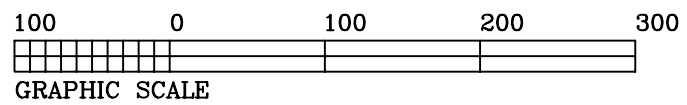

Abbreviation
 =====
 BMP = Best Management Practice
 MH = Man Hole
 A = Arc
 R = Radius

1. This plan is conceptual.
2. The final site plan will be required to meet all the Town of Cary Land Development Ordinance Regulations and Design Requirements, unless excepted.
3. Access points to NE Maynard Road and Reedy Creek Road are conceptual.
4. All proposed drives are subject to final NCDOT approval.
5. At the time of submittal for a final site plan and building permits, all work must comply with North Carolina State Building and Handicapped Accessibility Code Vol 1C.